

A WILDLIFE RESTORATION PROJECT

**LEGEND**

- CHECKING STATION (HEADQUARTERS)
- CAMP OR LODGE
- WILDLIFE OPENING
- GATE ACROSS ROAD
- SEASONALLY OPEN ROAD
- OPEN ROAD
- GRAVEL, STONE OR SOIL ROAD
- PAVED STATE ROUTE
- OTHER PAVED ROADS
- MANAGEMENT AREA BOUNDARY

**Refer to USFS Motor Vehicle Use Map (MVUM) for roads open for public use.**

This map is your permit to hunt all game in accordance with the seasons, rules, and regulations listed hereon. EXCEPT for gun deer, and primitive weapons deer hunting. A separate gun deer and primitive weapons deer hunting permit will be issued at the checking station on the dates of these hunts. This permit must be signed and in your possession to be valid.

Date \_\_\_\_\_

Signed \_\_\_\_\_

# BOGGY HOLLOW WILDLIFE MANAGEMENT AREA

PREPARED BY THE

ALABAMA DEPARTMENT OF CONSERVATION AND NATURAL RESOURCES

DIVISION OF WILDLIFE AND FRESHWATER FISHERIES

**SCALE**



2 MILES

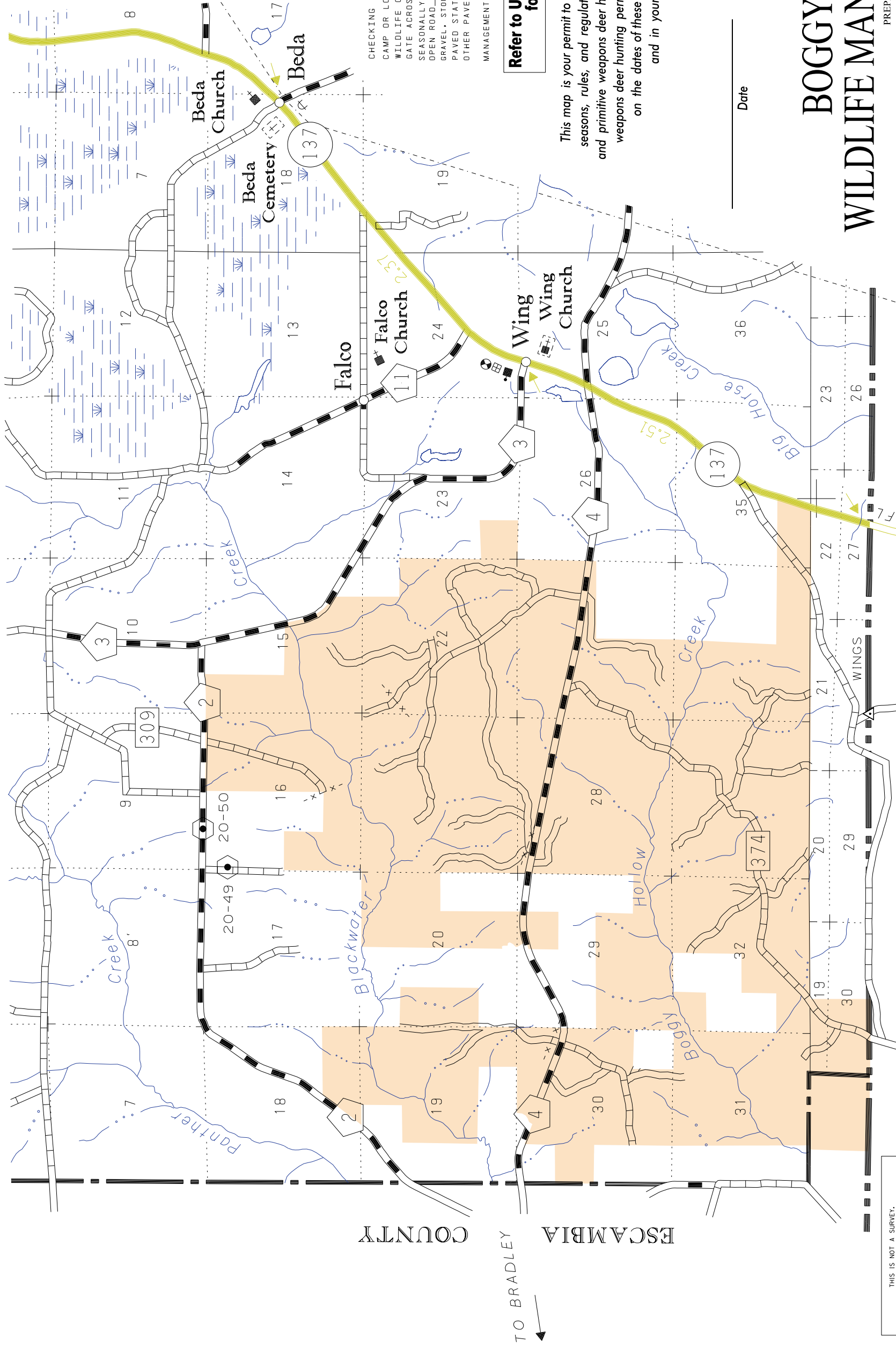

OKALOOSA COUNTY

# FLORIDA

THIS IS NOT A SURVEY. BOUNDARIES REFLECT INFORMATION PROVIDED AT THE DATE OF REVISION. THE ALABAMA DEPARTMENT OF CONSERVATION ENGINEERING SECTION CANNOT ACCEPT RESPONSIBILITY FOR INACCURACIES RESULTING FROM UNOBTAINABLE OR UNKNOWN DATA.

DUE TO THE SCALE OF THIS MAP THE ALABAMA DEPARTMENT OF CONSERVATION AND ITS AFFILIATES ASSUME NO RESPONSIBILITY FOR INACCURACIES IN ROAD ALIGNMENTS, CONFIGURATION OF INTERSECTIONS, AND OTHER RELATED DATA.

THE DEPARTMENT OF CONSERVATION AND NATURAL RESOURCES DOES NOT DISCRIMINATE ON THE BASIS OF RACE, COLOR, RELIGION, AGE, GENDER, NATIONAL ORIGIN OR DISABILITIES IN ITS HIRING OR EMPLOYMENT PRACTICES NOR IN ITS PROGRAMS, SERVICES OR ACTIVITIES. THIS PUBLICATION IS AVAILABLE IN ALTERNATIVE FORMATS UPON REQUEST.

TO CRESTVIEW, FL

TO BRADLEY

**BOGGY HOLLOW WILDLIFE MANAGEMENT AREA  
CONECUH NATIONAL FOREST  
(Covington County)  
ALABAMA DEPARTMENT OF CONSERVATION AND NATURAL RESOURCES  
WILDLIFE AND FRESHWATER FISHERIES  
Hunting Regulations - September 2017– August 2018**

**PERMITS:** Daily permits will be issued for small game, archery deer and turkey via self-service dispensers located at information kiosks on main access roads. Permits requested by mail should be made to Area Biologist Griff Johnson, 1119 Forest Area Road, Kinston, AL 36453 (Telephone [334] 898-7013). Request must include current hunting license numbers and a large stamped, self-addressed envelope. Daily permits available during business hours at the Wildlife District IV Office in Enterprise. Trapping permits must be obtained from the area biologist.

**NOTE:** • A State Hunting License, wildlife management area permit, and Wildlife Management Area (WMA) License are required when hunting deer, turkey, or waterfowl on a wildlife management area. For residents, a State hunting license or Wildlife Heritage License (residents only) and WMA permit are required for hunting small game, except waterfowl, on wildlife management areas. Nonresidents must possess a wildlife management area license in addition to a hunting license and WMA permit to hunt big game and small game.

- Youth hunters on youth deer and turkey hunts must be less than 16 years of age. Supervisors must be 21 years old or older, or a parent, and must be properly licensed. Youth must remain within 30 feet of supervisors at all times.
- Individuals ages 16 through 64 that utilize the shooting range are required to possess a valid Wildlife Heritage License, State hunting license, WMA license, or resident annual freshwater fishing license, or pay the USFS fee of \$3.00 per vehicle.
- Statewide antlered buck season bag limit applies to all WMAs.
- Administrators of the hunt shall have the right to distribute the hunters and to inspect all vehicles or other equipment while on the areas. The Department of Conservation and Natural Resources and landowners, who are making the hunting possible, hereby put each hunter on notice that they hunt at their own risk and the Department of Conservation and Natural Resources and such landowners shall not be responsible for any accidents or injuries that may occur.
- Users refer to U.S.F.S. for other regulations that apply to U.S. Forest Service Lands.

**HUNTING DATES:**

DEER: (Youth) Stalk Hunting Hunter's Choice (except spotted fawns): **Nov. 11.** Two deer per day - one unantlered deer and one antlered buck.  
(Archery) Stalk Hunting Antlered Bucks Only: **Oct. 14-23.** One antlered buck per day. \*Antlered buck restrictions apply.  
Stalk Hunting Hunter's Choice (except spotted fawns): **Oct. 24 – Feb. 10.** Hunting allowed only on Sundays, Mondays and Tuesdays. Two deer per day - one unantlered deer and one antlered buck. \*Antlered buck restrictions apply.  
**All successful hunters must record their harvest at the information kiosk.**

**\*To be legal for harvest, antlered bucks must have at least three (3) antler points (1 inch or longer) on at least one main beam.**

TURKEY: (Youth) **Mar. 10** (Daylight hours). Gobblers only. All successful hunters must record their harvest at the information kiosk.  
(Physically Disabled) **Mar. 14** (Daylight hours). Gobblers only. All successful hunters must record their harvest at the information kiosk.  
(Regular) **Mar. 15-Apr. 30** (Daylight hours). Gobblers only. All successful hunters must record their harvest at the information kiosk.

QUAIL: **Nov. 15-Feb. 17.** Hunting allowed only on Wednesday and Saturdays. All successful hunters must record their harvest at the information kiosk. **Four (4) quail per person per day.**

RABBIT & SQUIRREL: **Sep. 16-Mar. 4.** Hunting allowed only on Thursdays and Fridays. All successful hunters must record their harvest at the information kiosk. Fox Squirrel season closed during February & March.

RACCOON, & OPOSSUM: **Sep. 16-Feb. 28.** (Nighttime hours only). No hunting on nights preceding days of youth deer hunt.

BOBCAT, FOX, COYOTE & FERAL SWINE: Open during any other scheduled WMA Hunting Season using weapons and ammunition approved for those hunts. No Dogs Allowed. Daylight hours only. One fox per day.

WOODCOCK: **Dec. 15-Jan. 28.** Hunting allowed only on Wednesday and Saturdays.

FURBEARER TRAPPING: **Feb. 18-Feb. 28.**  
(excluding feral swine)

**BAG LIMITS:** Deer (either sex) – two per day (except spotted fawns) – one unantlered deer and one antlered buck; Deer (Antlered bucks only)- one per day; archery – two deer per day (except spotted fawns) – one unantlered deer and one antlered buck; Turkey (gobblers only) - 1 a day (5 per season); Squirrel - 8 a day; Quail - 4 a day; Rabbit - 8 a day; Raccoon & Opossum - no limit; Fox – 1 a day; Woodcock - 3 a day.

**PERMITTED FIREARMS, BOW AND ARROW, & FALCONRY:**

Deer: Youth Hunt: As defined in Alabama Regulations legal arms and ammunition in 220-2-.02(2), (excluding buckshot) and archery equipment in 220-2-.03.  
Archery Stalk Hunts: As defined in Alabama Regulations archery equipment in 220-2-.03.

Turkey: As defined in 220-2-.02(3), except no center-fire pistols or crossbows allowed.

Remainder of Seasons: Legal arms and ammunition as defined in 220-2-.02 and archery equipment in 220-2-.03.

Trapping: As Defined in 220-2-.30(1), except no .22 magnums are allowed.

Falconry will be legal on all AREA scheduled hunts for legally permitted falconers; following the dates those seasons are open on each AREA.

**IT SHALL BE UNLAWFUL:**

1. To hunt, trap, use dogs, possess firearms, ammunition, traps or bow and arrow without a valid permit (except for legally licensed handguns). A permit is valid only during scheduled management area seasons during legal hunting hours and only with weapons and ammunition permitted for hunting the wildlife listed on permit.
2. To use dogs for stalk hunting of deer or for turkey hunting.
3. To use dogs for hunting, training or any purpose from March 6 until August 31.
4. For any person under 16 years of age to hunt on the management area unless accompanied by a licensed hunter at all times.
5. For any person to hunt deer with gun or bow and arrow on scheduled gun deer hunts without first presenting his required hunting license at the checking station.
6. For any person to carry firearms in or on vehicle with ammunition in the magazine, breech or clip attached to firearms, or black powder weapons with primer, cap or flash powder in place (except for legally licensed handguns).
7. To camp in the management area except in designated sites. On management areas located on U.S. Forest Service lands, this camping restriction applies from October 1- January 31. Individuals or groups may camp on the management area for a period not to exceed nine (9) days in any 30 day period. Campfires must be extinguished before departing. No warming fires shall be permitted away from camping area.
8. To kill or willfully molest any species of wildlife except those designated for hunting. However, this regulation shall not apply to bobcat, feral swine, or coyote which may be killed during all scheduled management area hunts, during daylight hours only, when possessing a valid permit and using weapons and ammunition that are legal for such designated hunts.
9. To discharge fireworks at any time.
10. To discharge firearms for target practice.
11. To hunt or discharge firearms within 150 yards of any camping area, dwelling, dam or timber operation, or within 100 yards of any paved public road, highway, or within a posted safety zone, or within one-half mile of a church on Sunday, or to hunt or discharge firearms from any open U.S. Forest Service Road.
12. For any person except authorized personnel to operate any motor driven vehicle behind, under or around any locked gate, barricaded road or sign which prohibits vehicular traffic.
13. For any unauthorized person at any time to operate any unlicensed motor driven vehicle on Boggy Hollow Wildlife Management Area (WMA.)
14. For any person to hunt deer on days of scheduled gun or primitive weapons hunts without wearing a vest containing a minimum 144 square inches of hunter orange color, or either a full size hunter orange hat or cap. The hunter orange must be of solid color, except for a small logo on the front of the cap, and visible from any angle.
15. For any person except authorized personnel to block or otherwise stop traffic on any road by parking a vehicle in such a way that passage around the vehicle is impossible.
16. To deposit, distribute or scatter grain, salt, litter, or any other materials on management area prior to receiving approval from the Department of Conservation and Natural Resources.
17. For any person to damage or remove any trees, crops or other plants, dirt, gravel or sod from management area without legal authorization.
18. To erect or use a permanent tree stand or scaffold on management area without written permission from the landowners.
19. To hunt from an elevated stand or platform without attaching themselves to the tree or platform with a full body safety harness capable of supporting their weight.
20. Users should refer to WMA Regulation 220-2-.55 for the complete list of WMA specific regulations.

**WMA is provided by the Wildlife Section of the Division of Wildlife and Freshwater Fisheries, Alabama Department of Conservation and Natural Resources, in cooperation with the U. S. Forest Service.**