

**ALABAMA DEPARTMENT OF TRANSPORTATION
DANVILLE AIRPORT PROPERTY
HWY 36 AND COUNTY RD 209, DANVILLE
LAWRENCE COUNTY, ALABAMA**

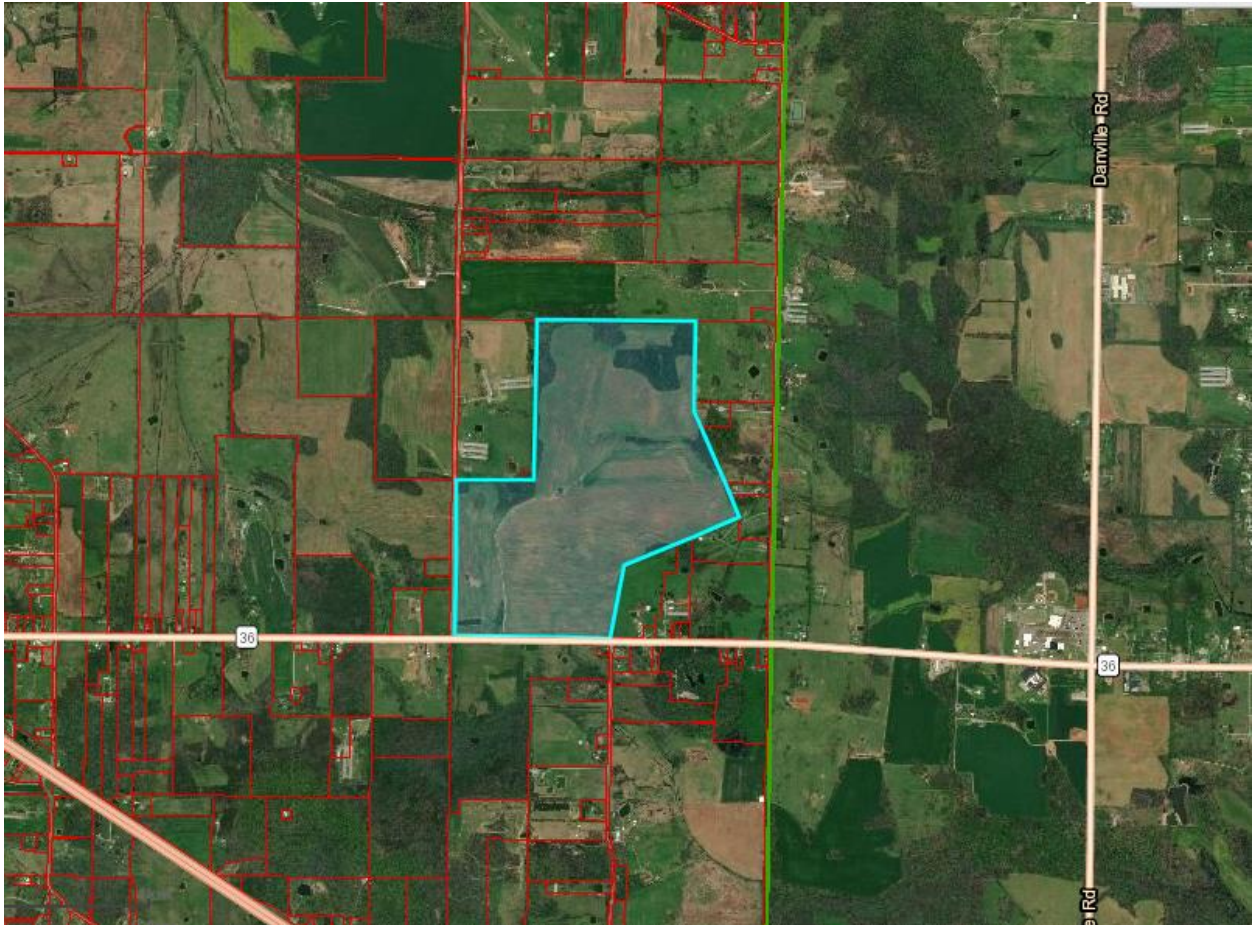

A parcel of land located in Township 7 South, Range 6 West, Section 24 in Lawrence County, Alabama, and being more commonly known as the DANVILLE AIRPORT PROPERTY, which land is more particularly described as follows:

Beginning at the Southwest corner of Section 24 at the Intersection of the center line of Enon Highway and the Molton and Hartselle Highway; thence Northerly along the center line of the Enon Highway 2,420 feet; thence Easterly perpendicular to said highway 210 feet; thence Northerly parallel to and 210 feet East of the highway 210 feet to a point on the East-West midsection line; thence Easterly along said midsection line 1,110 feet to the Southwest corner of the SE/4 of the NW/4 of Section 24; thence Northerly 2,640 feet to the Northwest corner of the NE/4 of the NW/4 of Section 24; thence Easterly along the North line of Section 24, 2,640 feet to the Northeast corner of the NW/4 of the NE/4 of Section 24; thence Southerly along the East line of the W/2 of the NE/4 of Section 24, 1,427.3 feet; thence S 22 degrees, 39 minutes E 1,958.5 feet; thence S 67 degrees, 21 minutes W 856.5 feet; thence S 66 degrees, 30 minutes W 1,175 feet; thence S 10 degrees, 00 minutes W 1,255 feet to a point in the center line of the Molton and Hartselle Highway at the Southeast corner of the Southwest Quarter of Section 24; thence Westerly along said highway 2,640 feet to the beginning, containing 378 acres, more or less.

Parcel: 17-06-24-00-000-030.000