State Lands Division - 2020-2025 Hunting Lease Bid Map

#61 - Walker County
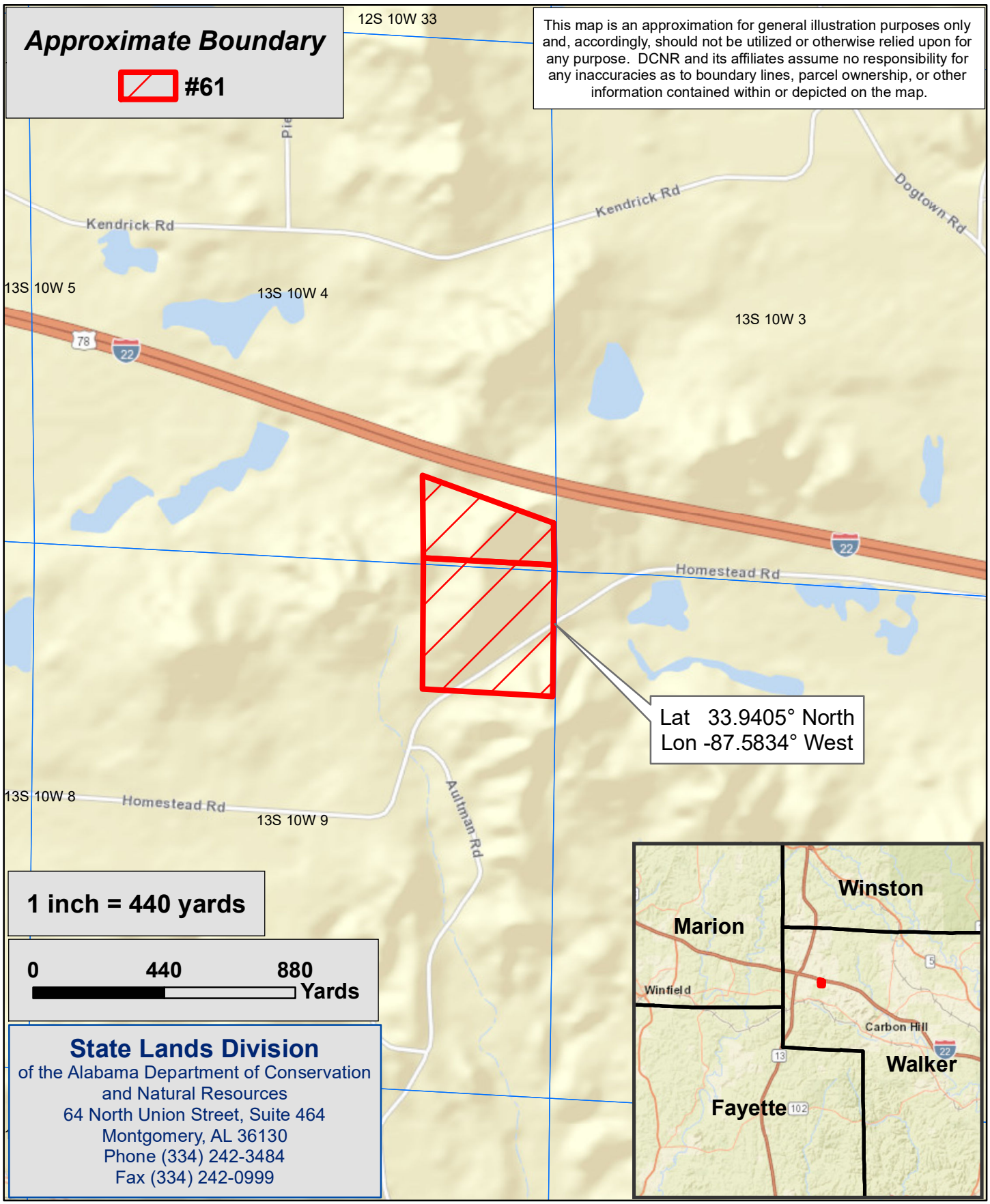
Approximately 59 ± Acres