

GENEVA STATE FOREST WILDLIFE MANAGEMENT AREA









PREPARED BY THE
ALABAMA DEPARTMENT OF CONSERVATION
AND NATURAL RESOURCES

DIVISION OF WILDLIFE
AND FRESHWATER FISHERIES

This map is your permit to hunt all game in accordance with the seasons, rules, and regulations listed hereon. EXCEPT for gun deer, and primitive weapons deer hunting. A separate gun deer and primitive weapons deer hunting permit will be issued at the checking station on the dates of these hunts. This permit must be signed and in your possession to be valid.

Signed _____

LEGEND

- CHECKING STATION (HEADQUARTERS) 
- CAMP OR LODGE 
- WILDLIFE OPENING 
- TRAIL 
- WMA ROAD 
- GRAVEL, STONE OR SOIL ROAD (WMA) 
- PAVED STATE ROUTE 
- OTHER PAVED ROADS 
- SAFETY ZONE 

ZONE - A

ZONE - B

A separate trapping permit will be issued by the area manager.



A WILDLIFE RESTORATION PROJECT

THE DEPARTMENT OF CONSERVATION AND NATURAL RESOURCES DOES NOT DISCRIMINATE ON THE BASIS OF RACE, COLOR, RELIGION, AGE, GENDER, NATIONAL ORIGIN OR DISABILITY IN ITS HIRING OR EMPLOYMENT PRACTICES NOR IN ADMISSION TO, ACCESS TO, OR OPERATIONS OF ITS PROGRAMS, SERVICES OR ACTIVITIES. THIS PUBLICATION IS AVAILABLE IN ALTERNATIVE FORMATS UPON REQUEST.

DUE TO THE SCALE OF THIS MAP THE ALABAMA DEPARTMENT OF CONSERVATION AND ITS AFFILIATES ASSUME NO RESPONSIBILITY FOR INACCURACIES IN ROAD ALIGNMENTS, CONFIGURATION OF INTERSECTIONS, AND OTHER RELATED DATA.

THIS IS NOT A SURVEY. BOUNDARIES REFLECT INFORMATION PROVIDED AT THE DATE OF REVISION. THE ALABAMA DEPARTMENT OF CONSERVATION ENGINEERING SECTION CANNOT ACCEPT RESPONSIBILITY FOR INACCURACIES RESULTING FROM UNOBTAINABLE OR UNKNOWN DATA.

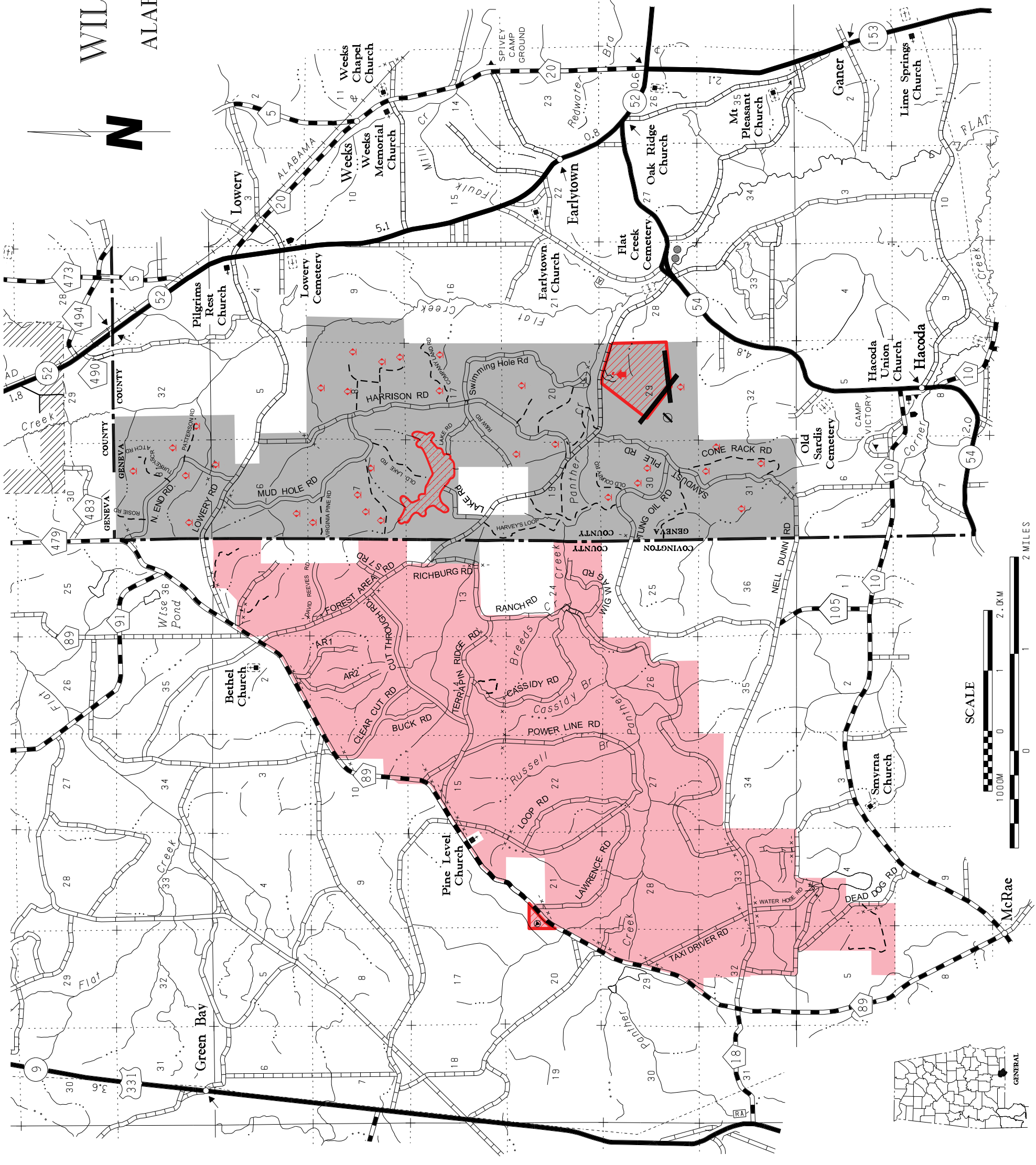

GENEVA STATE FOREST WILDLIFE MANAGEMENT AREA
(Geneva and Covington Counties)
ALABAMA DEPARTMENT OF CONSERVATION AND NATURAL RESOURCES
WILDLIFE AND FRESHWATER FISHERIES
Hunting Regulations – September 2018 - August 2019

PERMITS: Daily permits for some gun deer hunts may be issued on a self-serve basis from the checking station located at 1119 Forest Area Road, Kinston, which will open no later than 5:00 a.m. Season permits will be issued for small game, archery deer, and turkey and are available at Clem's Tackle Shop, Hwy. 84 W., Opp; Lockhart Grocery, Florala; Revel's Grocery, 4 miles west of Samson on Hwy. 52; and on a self-service basis from the checking station. Permits requested by mail should be made to Area Biologist Griff Johnson, 1119 Forest Area Road, Kinston, AL 36453 (Telephone [334] 898-7013). Request must include current hunting license number and large, stamped, self-addressed envelope. Trapping permits may be obtained only from area biologist.

NOTE:

- A State Hunting License, Wildlife Management Area (WMA) License and a wildlife management area permit are required when hunting deer, turkey, or waterfowl on a wildlife management area. For residents, a State hunting license or Wildlife Heritage License (residents only) and WMA permit are required for hunting small game, except waterfowl, on wildlife management areas. Nonresidents must possess a wildlife management area license in addition to a hunting license and WMA permit to hunt big game and small game.
- Youth hunters on youth deer and turkey hunts must be less than 16 years of age. Supervisors must be 21 years old or older, or a parent, and must be properly licensed. Youth must remain within 30 feet of supervisors at all times.
- Statewide antlered buck season bag limit applies to all WMAs.
- Administrators of the hunt shall have the right to distribute the hunters and to inspect all vehicles or other equipment while on the areas. The Department of Conservation and Natural Resources and landowners, who are making the hunting possible, hereby put each hunter on notice that he hunts at his own risk and the Department of Conservation and Natural Resources and such landowners shall not be responsible for any accidents or injuries that may occur.

HUNTING DATES:

DEER:

(Youth)	Stalk Hunting Hunter's Choice: Nov. 10. Two deer per day - one unantlered deer and one antlered buck).
(Gun)	Stalk Hunting Hunter's Choice: Nov. 20-24, Dec. 18-22 and Jan. 2-6. Two deer per day - one unantlered deer and one antlered buck. *Antlered buck restrictions apply. Stalk Hunting Antlered Bucks Only: Jan. 16-20 and Feb. 1-10 (Feb. 9 Bonus Buck Day, must be validated by WFF personnel). One antlered buck per day. *Antlered buck restrictions apply.
(Dog)	Dog Hunting Antlered Bucks Only: Dec. 7-8. One antlered buck per day. By Limited quota permit only. Dogs must be approved by DCNR personnel. *Antlered buck restrictions apply.
(Primitive Weapons)	Stalk Hunting Hunter's Choice: Nov. 12-16. Two deer per day - one unantlered deer and one antlered buck. *Antlered buck restrictions apply.
(Archery)	Stalk Hunting Antlered Bucks Only: Oct. 15-24. One antlered buck per day. *Antlered buck restrictions apply. Stalk Hunting Hunter's Choice (except spotted fawns): Oct. 25 – Feb. 10. Two deer per day - one unantlered deer and one antlered buck. No hunting on days of dog deer hunts. Archery hunters must obtain deer permit on days of gun hunts and abide by all gun deer hunt regulations. *Antlered buck restrictions apply.

***To be legal for harvest, antlered bucks must have at least three (3) antler points (1 inch or longer) on at least one main beam.**

TURKEY:

(Youth)	Mar. 9 (daylight until 1:00p.m.). Gobblers only. All successful hunters must record their harvest at the check station.
(Physically Disabled)	Mar. 15 (daylight until 1:00p.m.). Gobblers only. All successful hunters must record their harvest at the check station.
(Regular)	Mar. 16 – Apr. 30 (daylight until 1:00p.m.). Gobblers only. All successful hunters must record their harvest at the check station.

DOVE: State seasons (12:00 noon to sunset). Saturdays and Wednesdays only. No hunting on days of youth, gun, dog, and primitive weapons deer hunts.

QUAIL: Nov. 3 – Feb. 28. No hunting on days of youth, gun, dog, and primitive weapons deer hunts.

RABBIT & SQUIRREL: Sep.15 – Mar. 3. No hunting on days of youth, gun, dog, and primitive weapons deer hunts. Fox squirrel season closed during February and March.

RACCOON, OPOSSUM, & FOX: Sep. 15 – Feb. 28 (nighttime hours only). No hunting on nights preceding or nights of youth, gun and primitive weapons deer hunts. Fox hunting - dogs only, no weapons.

COYOTE, BOBCAT, & FOX: Open during any other scheduled WMA Hunting Season using weapons and ammunition approved for those hunts. No dogs allowed. Daylight hours only. One fox per day.

SNIPE: Nov. 10 – Feb. 24. No hunting on days of youth, gun, dog, and primitive weapons deer hunts.

WOODCOCK: Dec. 14 – Jan. 27. No hunting on days of gun deer hunts.

WATERFOWL: State seasons. No hunting on days of youth, gun, dog, and primitive weapons deer hunts.

FURBEARER TRAPPING (excluding feral swine): Nov. 3 – Feb. 28 (Excluding Dec. 7-8). Trapping permits must be obtained from Area Biologist. All trappers must wear hunter's orange while trapping on days of gun deer hunts.

BAG LIMITS: Deer – Youth and Hunter's Choice Gun Deer Hunts (except spotted fawns) – Two deer per day – one unantlered deer and one antlered buck; *Hunters' Choice Archery* (except spotted fawns) – Two deer per day – one unantlered deer and one antlered buck; *Turkey - (Gobblers only)* - 1 a day (5 per season); *Squirrel* - 8 a day; *Quail* - 8 a day; *Rabbit* - 8 a day; *Woodcock* - 3 a day; *Dove* - 15 a day; *Coyote* – no limit; *Waterfowl* - Federal & State Regulations apply.

PERMITTED FIREARMS, BOW AND ARROW, & FALCONRY:

Deer: *Stalk Hunts:* As defined in Alabama Regulations legal arms and ammunition in 220-2-.02(2), (excluding buckshot) and archery equipment in 220-2-.03.
Primitive Weapons: Using only muzzle loading rifles (.40 caliber or larger), muzzle loading shotguns, air-powered guns (.30 caliber or larger) or archery equipment as defined in 220-2-.03.

Turkey: As defined in 220-2-.02(3), except no center-fire pistols.

Remainder of Seasons: Legal arms and ammunition as defined in 220-2-.02 and archery equipment in 220-2-.03.

Trapping: As Defined in 220-2-.30(2), except no .22 magnums are allowed.

Falconry will be legal on all AREA scheduled hunts for legally permitted falconers; following the dates those seasons are open on each AREA.

IT SHALL BE UNLAWFUL:

1. To hunt, trap, use dogs, possess firearms, ammunition, traps or bow and arrow without a valid permit. A permit is valid only during scheduled management area seasons during legal hunting hours and only with weapons and ammunition permitted for hunting the wildlife listed on permit.
2. To use dogs for stalk hunting of deer or for turkey hunting.
3. To use dogs for hunting, training or any purpose from March 6 until August 31.
4. For any person under 16 years of age to hunt on the management area unless accompanied by a licensed hunter at all times.
5. For any person to hunt deer with gun or bow and arrow on scheduled gun deer hunts without first presenting his required hunting license at the checking station.
6. For any person to carry firearms in or on vehicle with ammunition in the magazine, breech or clip attached to firearms, or black powder weapons with primer, cap or flash powder in place.
7. To kill or willfully molest any species of wildlife except those designated for hunting. However, this regulation shall not apply to bobcat, feral swine, or coyote which may be killed during all scheduled management area hunts, during daylight hours only, that occur during the dates of the gun deer and turkey seasons for the county or counties in which the management area is located, when possessing a valid permit and using weapons and ammunition that are legal for such designated hunts.
8. To discharge fireworks at any time.
9. To discharge firearms for target practice.
10. To hunt or discharge firearms within 150 yards of any camping area, dwelling, dam or timber operation, or within 100 yards of any public road, highway, or within a posted safety zone, or within one-half mile of a church on Sunday **or from within the right-of-way of any developed road (paved or unpaved) which is open to vehicular traffic.**
11. **To possess open alcoholic beverages outside designated camping areas.**
12. To transport deer killed during the youth and gun hunts from the management area before being examined at the checking station for scientific data.
13. For any person except authorized personnel to ride horses or operate any motor driven vehicle behind, under or around any locked gate, barricaded road or sign which prohibits vehicular traffic.
14. For any unauthorized person to possess and/or operate any unlicensed motor driven vehicle on the management area except on regularly used roads open for public use by four-wheel vehicle traffic and per 220-2-.55 (v) except when used for the expressed purpose of retrieving game animals, traveling to/from a hunting location, or any other hunting related activity. This regulation, 220-2-.55 (v), does not apply to Alabama Forestry Commission owned portions of Geneva WMA.
15. For any person to hunt deer on days of scheduled gun, flintlock, or primitive weapons hunts without wearing a vest containing a minimum 144 square inches of hunter orange color, or either a full size hunter orange hat or cap. The hunter orange must be of solid color, except for a small logo on the front of the cap, and visible from any angle.
16. For any person except authorized personnel to block or otherwise stop traffic on any road by parking a vehicle in such a way that passage around the vehicle is impossible.
17. To deposit, distribute or scatter grain, salt, litter, or any other materials on management area prior to receiving approval from the Department of Conservation and Natural Resources.
18. For any person to damage or remove any trees, crops or other plants, dirt, gravel or sod from management area without legal authorization.
19. To erect or use a permanent tree stand or scaffold on management area without written permission from the landowners. **No elevated stands may be used within 50 yards of the Management Area boundary line.**
20. To camp on management area except in designated sites. Individuals or groups may camp on the management area for a period not to exceed nine (9) days in any 30-day period. Campfires must be extinguished before departing. No warming fires shall be permitted away from camping area.
21. To hunt from an elevated stand or platform without attaching themselves to the tree or platform with a full body safety harness capable of supporting their weight.
22. For dog hunters on dog deer hunts to leave stand assigned to them until instructed.
23. **To ride horses on any scheduled youth, primitive weapons, dog, or gun deer hunt date.**
24. **Users should refer to WMA Regulation 220-2-.55 for the complete list of WMA specific regulations.**

WMA is provided by the Wildlife Section of the Division of Wildlife and Freshwater Fisheries, Alabama Department of Conservation and Natural Resources, in cooperation with the Alabama Forestry Commission.