

Sam R. Murphy Family
Jasper, Alabama

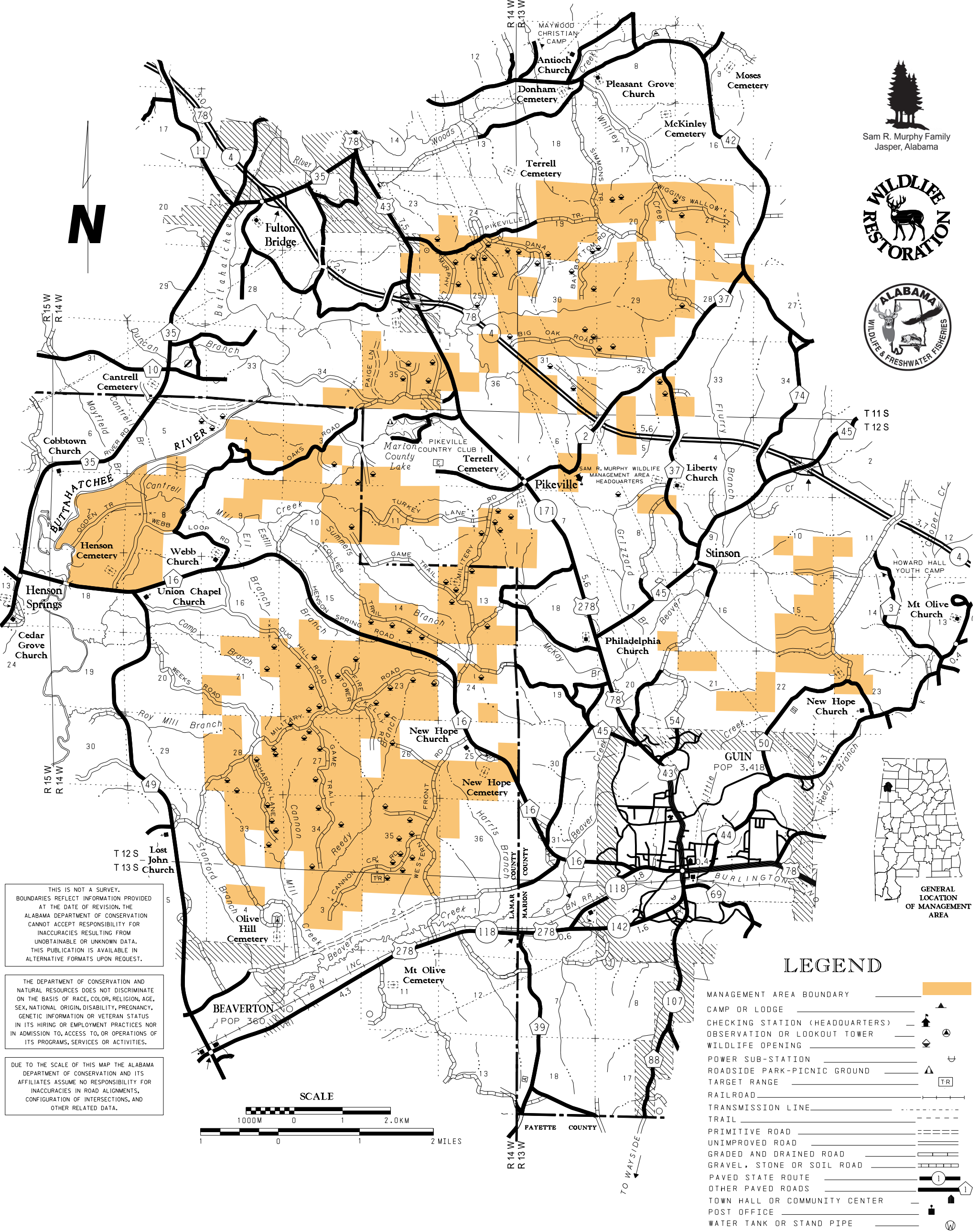

GENERAL LOCATION OF MANAGEMENT AREA

THIS IS NOT A SURVEY. BOUNDARIES REFLECT INFORMATION PROVIDED AT THE DATE OF REVISION. THE ALABAMA DEPARTMENT OF CONSERVATION CANNOT ACCEPT RESPONSIBILITY FOR INACCURACIES RESULTING FROM UNOBTAINABLE OR UNKNOWN DATA. THIS PUBLICATION IS AVAILABLE IN ALTERNATIVE FORMATS UPON REQUEST.

THE DEPARTMENT OF CONSERVATION AND NATURAL RESOURCES DOES NOT DISCRIMINATE ON THE BASIS OF RACE, COLOR, RELIGION, AGE, SEX, NATIONAL ORIGIN, DISABILITY, PREGNANCY, GENETIC INFORMATION OR VETERAN STATUS IN ITS HIRING OR EMPLOYMENT PRACTICES NOR IN ADMISSION TO, ACCESS TO, OR OPERATIONS OF ITS PROGRAMS, SERVICES OR ACTIVITIES.

DUE TO THE SCALE OF THIS MAP THE ALABAMA DEPARTMENT OF CONSERVATION AND ITS AFFILIATES ASSUME NO RESPONSIBILITY FOR INACCURACIES IN ROAD ALIGNMENTS, CONFIGURATION OF INTERSECTIONS, AND OTHER RELATED DATA.

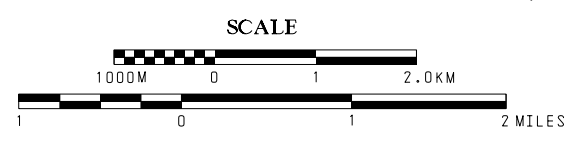

LEGEND

- MANAGEMENT AREA BOUNDARY
- CAMP OR LODGE
- CHECKING STATION (HEADQUARTERS)
- OBSERVATION OR LOOKOUT TOWER
- WILDLIFE OPENING
- POWER SUB-STATION
- ROADSIDE PARK-PICNIC GROUND
- TARGET RANGE
- RAILROAD
- TRANSMISSION LINE
- TRAIL
- PRIMITIVE ROAD
- UNIMPROVED ROAD
- GRADED AND DRAINED ROAD
- GRAVEL, STONE OR SOIL ROAD
- PAVED STATE ROUTE
- OTHER PAVED ROADS
- TOWN HALL OR COMMUNITY CENTER
- POST OFFICE
- WATER TANK OR STAND PIPE

This map permit is your 2020-2021 Annual permit to hunt all game in accordance with the seasons, rules, and regulations listed hereon (See Daily Permit requirements on back).

This map must be signed and in your possession along with the appropriate license(s) in order to be valid.

SAM R. MURPHY WILDLIFE MANAGEMENT AREA

PREPARED BY THE ALABAMA DEPARTMENT OF CONSERVATION AND NATURAL RESOURCES

DIVISION OF WILDLIFE AND FRESHWATER FISHERIES
A WILDLIFE RESTORATION PROJECT

Signed _____

**Sam R. Murphy Wildlife Management Area
(Lamar & Marion Counties)
Alabama Department of Conservation and Natural Resources
Division of Wildlife and Freshwater Fisheries
Hunting Regulations – September 2020 – August 2021**

PERMITS: This map or using the WMA App shall serve as your Season Hunting Permit for all game in accordance with season, species, bag limit, firearms and rules applicable to the WMA. Season map/permits for all hunts will be available at the Country Corner, Guin; Hardware Plus, Guin; Texaco Truck Stop, Hwy 78, Hamilton; Marion County Lake; Wal-Mart, Winfield and Hamilton; K & S Outdoors, Guin and Winfield; Marion and Lamar County Courthouses; and Ford Dealership, Sulligent during regular business hours; at self-service box located at the checking station; or by writing Area Biologist Kevin Pugh, 21453 Harris Station Road, Tanner, AL 35671 (enclose current hunting license number with a self-addressed stamped envelope); or by email kevin.pugh@dcnr.alabama.gov or by printing from the internet at www.outdooralabama.com (both front and back pages of the internet map/permit must be together to be valid); or by using the WMA App to check in and out of the WMA. **All deer, turkey and small game harvested on any hunt must be reported by using the WMA App or at the check station. Trapping permits must be obtained from the area biologist.** The checking Station is located ½ mile east of Pikeville on Marion Co. Road 2. Pikeville is 4 miles north of Guin, AL on US Hwys. 43, 78, and 278.

NOTE:

- A State Hunting License, Wildlife Management Area (WMA) License and a WMA permit are required when hunting deer, turkey, or waterfowl on a WMA. For residents, a State hunting license, Wildlife Heritage License or State fishing license and WMA permit are required for hunting small game, except waterfowl on WMA. Nonresidents must possess a WMA license, in addition to a hunting license and WMA permit to hunt big game and small game.
- On the youth deer hunt, primitive weapons deer hunts and gun deer hunts, this map permit shall be your permit to hunt (or use the WMA App to check in and out of the WMA) on the WMA and is valid for those days and must be in your possession. You do not check in or out at check station on these dates. The check station will not be open continuously on these days. Permits are available at locations shown above. All harvested deer and turkey must be recorded on the reporting form at the check station or by WMA App prior to leaving the WMA.
- Statewide antlered buck season bag limit applies to all WMAs.
- Administrators of the hunt shall have the right to distribute the hunters and to inspect all vehicles or other equipment while on the WMA. The Department of Conservation and Natural Resources and landowners, who are making the hunting possible, hereby put each hunter on notice that he hunts at his own risk and the Department of Conservation and Natural Resources and such landowners shall not be responsible for any accidents or injuries that may occur.

In addition to appropriate licenses, a WMA Map Permit is required in App or paper form on this WMA for all hunters 16 years of age and older. Hunters who fully complete the WMA Check-In/Check Out on the Outdoor Alabama app are not required to be in possession of a paper copy of the WMA Map Permit. Check-In and Check-Out must be completed upon arrival and departing the WMA. If not using this feature of the app, hunters must have a signed paper copy of the WMA Map Permit in their possession.

Hunting Dates:

DEER:	(Youth)	Stalk Hunting Hunter's Choice: Nov. 14 Two deer a day, one unantlered deer or one antlered buck.
	(Gun)	Stalk Hunting Hunter's Choice: Nov. 23-28, Dec. 10-13, Dec. 26– Jan. 2, Jan. 7-10, and Jan. 21-24. Two deer a day, one unantlered deer and one antlered buck.
	(Primitive Weapons)	Stalk Hunting Hunter's Choice: Nov. 16-20. Two deer a day, one unantlered deer and one antlered buck.
	(Archery)	Stalk Hunting Hunter's Choice: Oct. 15 - Feb. 10. Two deer a day, one unantlered deer and one antlered buck. Harvested deer must be recorded at the check station or by WMA App.
TURKEY:	(Youth)	Mar. 13 (Daylight until 1:00 p.m.). Gobblers only. Harvested turkeys must be recorded on the form at the check station or by WMA App.
	(Physically Disabled)	Mar. 19 (Daylight until 1:00 p.m.). Gobblers only. Harvested turkeys must be recorded on the form at the check station or by WMA App.
	(Regular)	Mar. 20 – May 2 (Daylight until 1:00 p.m.). Gobblers only. Harvested turkeys must be recorded on the form at the check station or by WMA App.
RABBIT & SQUIRREL:		Sept. 12 – March 7. No hunting on days of youth, primitive weapons and gun deer hunts. Fox Squirrel season closed during February and March.
QUAIL:		Nov. 7-Feb. 28 No hunting on days of youth, gun, and primitive weapons deer hunts.
RACCOON, OPOSSUM, & FOX:		Sept. 1 – Feb. 28 (Nighttime hours only). No hunting nights preceding or nights of youth, gun, and primitive weapons deer hunts. Fox hunting - Dogs Only - No Weapons.
SNIPE:		State Season. No hunting on days of youth, gun, and primitive weapon deer hunts.
WOODCOCK:		State Season. No hunting on days of youth, gun, and primitive weapons deer hunts.
DOVE:		State season (12:00 noon until sunset). No hunting on days of youth, gun, and primitive weapons deer hunts.
CROW:		Sept. 1 – Feb. 28. No hunting on days of youth, gun, and primitive weapons deer hunts.
WATERFOWL:		State Season. No hunting on days of youth, gun, and primitive weapons deer hunts.
BOBCAT, COYOTE, FERAL SWINE, & FOX:		Open during any other scheduled WMA Hunting Season using weapons and ammunition approved for those hunts. No Dogs Allowed. Daylight Hours Only. One fox a day.
FERAL SWINE (Special Season)		Sept. 1-8 and Feb. 13-21 Permitted firearms and archery equipment and hunter orange requirements same as for gun deer hunts on the WMA. No buckshot. No dogs allowed. Daylight hours only.
FURBEARER TRAPPING (excluding feral swine):		Oct. 31-Feb. 28. Trapping permits must be obtained from Area Biologist. All trappers must wear hunter's orange while trapping on days of gun deer hunts.

Bag Limits: Deer – (ALL BUCKS HARVESTED ON WMA'S MUST BE INCLUDED AS PART OF THE ANNUAL STATE WIDE 3 BUCK LIMIT). Archery, Youth, Primitive Weapons and Gun Hunter's Choice, either sex deer – Two per day - one unantlered deer and one antlered buck per day; Turkey (Gobblers Only) - 1 a day (5 per season); Squirrel – 8 a day; Quail – 8 a day; Rabbit – 8 a day; Raccoon & Opossum – No Limit; Fox – 1 per day; Dove – 15 a day; Woodcock – 3 a day; Snipe – 8 a day; Ducks – state limit.

PERMITTED FIREARMS, BOW AND ARROW, & FALCONRY:

Refer to 220-2-.55 at www.outdooralabama.com/wildlife-management-areas/wma-rules-and-regulations

It Shall Be Unlawful:

1. To hunt, trap, use dogs, possess firearms, traps, or bow and arrow, except on open designated target ranges and except bow fishing equipment without a valid permit. A permit is valid only during scheduled WMA seasons during legal hunting hours and only with the required hunting license(s) and stamps and only with weapons and ammunition permitted for hunting the wildlife listed on permit. (See (30) for limited exception)
2. To use dogs for stalk hunting of deer or for turkey hunting. (Leashed dogs may be used for the expressed purpose of retrieving wounded deer, limited to two dogs per tracking event).
3. To use dogs for feral swine or small game hunting where dogs are expressly prohibited.
4. To use dogs for hunting, training or any purpose from the end of small game season until the opening of the following fall gun season.
5. For any person under 16 years of age to hunt on the area unless accompanied by an adult who is either 21 years old or older or the parent and who possesses all licenses to hunt WMA.
6. To have in possession any fully automatic rifle or any firearms, ammunition or bow and arrow except as described above in the Permitted Firearms and Bow and Arrow section or on an open designated target range.
7. For any person to carry in or on a vehicle, any of the following: any firearms with ammunition in the magazine, breech or clip attached to firearms, or black powder weapons with primer, cap or flash powder in place, or cocked crossbows. (See (30) for limited exception)
8. To camp on the WMA except in designated sites. Campers using generators must camp in site designated for generator use. Individuals or groups may camp the WMA for a period not to exceed nine (9) days in any thirty (30) day period. Campfires must be extinguished before departing. No warming fires shall be permitted away from camping area. All campers left unattended overnight must display the owner's contact information to include name, address, and phone numbers.
9. To kill or willfully molest any species of wildlife except those designated for hunting.
10. To discharge fireworks at any time.
11. To discharge firearms for target practice, except on the designated target range.
12. To hunt or discharge firearms within 150 yards of any camping area, dwelling, dam or timber operation, 100 yards of any paved public road or highway; within a posted safety zone or on Sunday within one-half mile of any church or from within the right of way of any developed road open to vehicular traffic.
13. To possess open alcoholic beverages outside designated camping areas.
14. For any person to possess any firearm while hunting with bow and arrow or crossbow, except on days of either sex gun deer hunts. (See (30) for limited exception)
15. To transport deer, turkey, or swine killed during any hunts from the area before being checked or reported at the designated check stations or by WMA App as described above.
16. For any person, except authorized personnel, to operate any motor driven vehicle behind, under or around any locked gate, barricaded road or sign which prohibits vehicular traffic.
17. For any unauthorized person to possess or operate ANY UNLICENSED MOTOR DRIVEN VEHICLE on any AREA, except for the expressed purpose of hunting or hunting related activity; and when operated only on regularly used roads open for public four (4) wheeled traffic
18. ALL VEHICLES, whether licensed or unlicensed must remain on regularly used roads open for public use by four-wheel vehicle traffic.
19. Riding or possession of horses is prohibited on the area on days of scheduled gun deer hunts, and during legal hours of turkey hunting. Riding or possession of horses on WMA shall be restricted to holders of a current valid WMA license and a valid WMA permit.
20. For any person to hunt any wildlife species (except turkey, migratory birds and while hunting legally designated species during legal nighttime hours) without wearing the minimum requirement of hunter orange as described in 220-2-.85.
21. For any person except, authorized personnel, to block or otherwise stop traffic on any road or at any gate by parking a vehicle in such a way that passage around the vehicle is impossible.
22. For any person to deposit, distribute or scatter grain, salt, litter, or any other materials on any WMA maintained by the Department of Conservation and Natural Resources prior to receiving approval from said Department.
23. To hunt small game during gun deer hunts and primitive weapons hunts.
24. To damage or remove any artifacts, trees, crops, plants, dirt, gravel or sod without legal authorization.
25. To erect or use a permanent tree stand or scaffold without written permission from the landowners.
26. To cast a light of any kind, either hand held, affixed to a vehicle, or otherwise, between the hours of sunset and sunrise except in areas where the state law is more restrictive. This paragraph does not apply to the headlights of vehicles traveling in a normal manner on an open established road.
27. To hunt from an elevated stand or platform without first attaching themselves to the tree or platform with a full body safety harness capable of supporting their weight.
28. To violate any posted restrictions on entry, hunting, fishing, or other conduct.
29. To release any animal, bird, fish, or other wildlife on any WMA, Refuge or Public Lands without first obtaining written permission from the Wildlife and Freshwater Fisheries Division.
30. Nothing in this regulation prohibits or requires a WMA permit for the possession of handguns by lawfully licensed persons for personal protection, provided the handguns are not used to hunt or take or to attempt to take wildlife (including persons while bow hunting) except as otherwise provided by this regulation.
31. **Users should refer to WMA Regulation 220-2-.55 for the complete list of WMA specific regulations.**

WMA is provided by the Wildlife Section of the Division of Wildlife and Freshwater Fisheries, Alabama Department of Conservation and Natural Resources, in cooperation with the Sam Murphy Estate, W.W. Ogden and private landowners.