

CHARLES D. KELLEY AUTAUGA COUNTY WILDLIFE MANAGEMENT AREA

PREPARED BY THE
ALABAMA DEPARTMENT
OF CONSERVATION
AND NATURAL RESOURCES
DIVISION OF WILDLIFE
AND FRESHWATER FISHERIES
LEGEND

- MANAGEMENT AREA BOUNDARY
- ARCHERY BEER ONLY
- SAFETY ZONE (NO HUNTING)
- CHECKING STATION
- DOVE FIELD
- WMA ROAD (SEASONALLY CLOSED)
- COUNTY ROAD
- PAVED STATE ROUTE
- OTHER PAVED ROADS
- GATE ACROSS ROAD

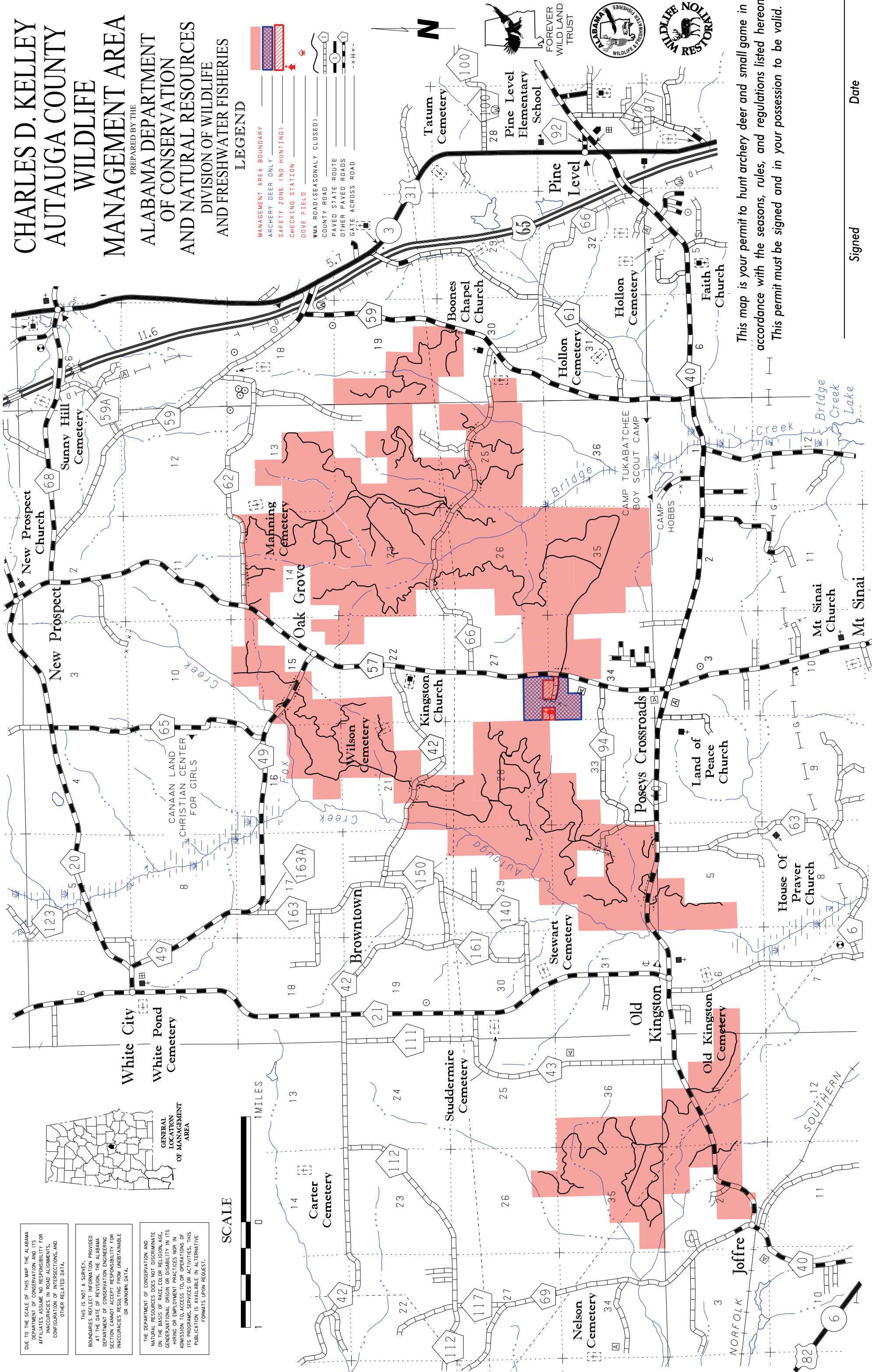
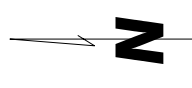

DUE TO THE SCALE OF THIS MAP, THE ALABAMA DEPARTMENT OF CONSERVATION AND ITS AFFILIATES MAKE NO REPRESENTATIONS AS TO THE ACCURACY OF THE BOUNDARIES, CONFIGURATION OF INTERSECTIONS, AND OTHER RELATED DATA.

THIS IS NOT A SURVEY. BOUNDARIES REFLECT INFORMATION PROVIDED AT THE DATE OF REVISION. THE ALABAMA DEPARTMENT OF CONSERVATION ENGINEERING SECTION CANNOT ACCEPT RESPONSIBILITY FOR INACCURACIES RESULTING FROM UNOBTAINABLE OR UNKNOWN DATA.

THE DEPARTMENT OF CONSERVATION AND NATURAL RESOURCES DOES NOT DISCRIMINATE ON THE BASIS OF RACE, COLOR OR RELIGION, AGE, GENDER, NATIONAL ORIGIN OR DISABILITY IN ITS HIRING OR EMPLOYMENT PRACTICES NOR IN ITS PROGRAMS, SERVICES OR ACTIVITIES. THIS PUBLICATION IS AVAILABLE IN ALTERNATIVE FORMATS UPON REQUEST.

SCALE

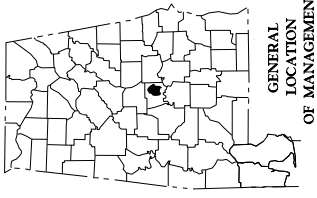

GENERAL LOCATION OF MANAGEMENT AREA

This map is your permit to hunt archery deer and small game in accordance with the seasons, rules, and regulations listed hereon. This permit must be signed and in your possession to be valid.

Signed _____ Date _____

CHARLES D. KELLEY-AUTAUGA COUNTY COMMUNITY HUNTING AREA
MAP PERMIT
(Autauga County)
ALABAMA DEPARTMENT OF CONSERVATION AND NATURAL RESOURCES
DIVISION OF WILDLIFE AND FRESHWATER FISHERIES
Hunting Regulations - September 2017 - August 2018

PERMITS: Gun deer permits will be issued daily from the checking station on the Nov. 18 and Jan. 19-21 hunts only. This map shall serve as a permit for all other deer hunting, small game hunting, and turkey hunting. Season permits are available at the self-service box located on Paul Maddox Drive across from the Buleau Road (leading to dove field) and Autauga County Road 57, or via the internet at www.outdooralabama.com. Requests for permits by mail should be sent to Brett Abbott, 2119 County Road 57, Prattville, AL 36067 (office phone (205) 339-5716). Include a large, self-addressed stamped envelope and current hunting license number.

NOTES:• A State Hunting License, Wildlife Management Area (WMA) License and a wildlife management area permit are required when hunting deer, turkey, or waterfowl on a wildlife management area. For residents, a State hunting license or Wildlife Heritage License (residents only) and WMA permit are required for hunting small game, except waterfowl on wildlife management areas. Nonresidents must possess a wildlife management area license in addition to a hunting license and WMA permit to hunt big game and small game.

- Antlered buck restrictions apply – Minimum of 3 points (1 inch or more) on at least one main beam. Statewide antlered buck season bag limit applies to all WMAs.
- Administrators of the hunt shall have the right to distribute the hunters and to inspect all vehicles or other equipment while on the areas. The Department of Conservation and Natural Resources, who are making the hunting possible, hereby put each hunter on notice that he/she hunts at their own risk and the Department of Conservation and Natural Resources shall not be responsible for any accidents or injuries that may occur.

HUNTING DATES:

DEER:

(Youth)	Stalk Hunting Antlered Bucks Only: Nov. 11. One antlered buck per day. All hunters must sign-in and report their harvest in the log at the Kiosk on Paul Maddox Drive.
(Gun)	Stalk Hunting Antlered Bucks Only: Nov. 18 and Jan. 19-21. One antlered buck per day. Gun deer permits will be issued on gun hunt dates from the checking station. All deer harvested <u>must</u> be checked in at the checking station on the day of the hunt. *Antlered buck restrictions apply.
(Archery)	Stalk Hunting Hunter's Choice (except spotted fawns): Oct. 14 – Feb. 10. One deer per day – one unantlered deer or one antlered buck. All hunters must report their harvest in the log at the Kiosk on Paul Maddox Drive. *Antlered buck restrictions apply.

***To be legal for harvest, antlered buck must have at least three (3) antler points (1 inch or longer) on at least one main beam.**

TURKEY:

(Youth)	Mar. 11. (Daylight until 1:00 p.m.) Gobblers only. Hunters must sign in each day at the kiosk by the gate on Paul Maddox Drive. All successful hunters must record their harvest in the log at the kiosk.
(Physically Disabled)	Mar. 14. (Daylight until 1:00 p.m.) Gobblers only. Hunters must sign in each day at the kiosk by the gate on Paul Maddox Drive. All successful hunters must record their harvest in the log at the kiosk.
(Regular)	Apr. 15-30. (Daylight until 1:00 p.m.) Gobblers only. Hunters must sign in each day at the kiosk by the gate on Paul Maddox Drive. All successful hunters must record their harvest in the log at the kiosk.

DOVE: **State Seasons** (12:00 noon to sunset). (Wednesdays and Saturdays only). No hunting on days of youth or gun deer hunts.

RABBIT & SQUIRREL: **Sep. 16- Mar. 4.** Fox Squirrel season closed during February and March. No hunting on days of youth or gun deer hunts.

RACCOON & OPOSSUM: **Sep. 1- Feb. 28.** (Nighttime hours only).

GOOSE: **Sep. 1-4.** (1/2 hr. before sunrise to sunset). 5 geese per day.

FALCONRY: Legally permitted falconers may take migratory game birds (Not more than three (3) per day in aggregate combination) and resident game birds and animals following the State seasons and bag limits; (Except on Saturdays and Wednesdays of the State Dove Season).

FURBEARER TRAPPING: **Nov. 4 – Feb. 28.** Trappers must wear hunters orange on days of youth or gun deer hunts.
(excluding Feral Swine)

BAG LIMITS: Per State Season - Deer – Hunter's Choice – One deer per day – one unantlered deer or one antlered buck; *Mourning dove* – 15 per day; *Squirrel* – 8 per day; *Rabbit* – 8 per day; *Goose* -5 geese per day.

PERMITTED FIREARMS, BOW AND ARROW, & FALCONRY:

All WMA Seasons: Weapons and ammunition defined in 220-2-.02 and archery equipment in 220-2-.03.

Falconry will be legal on all AREA scheduled hunts for legally permitted falconers; following the dates those seasons are open on each AREA.

IT SHALL BE UNLAWFUL:

1. To hunt, trap, use dogs, possess firearms, traps, or bow and arrow without a valid permit. A permit is valid only during scheduled WMA seasons during legal hunting hours and only with the required hunting license(s) and stamps and only with weapons and ammunition permitted for hunting the wildlife listed on permit. See (13) for limited exception for certain lawfully licensed handguns possessed for personal protection.
2. To possess open alcoholic beverages outside designated camping areas.
3. For any person under 16 years of age to hunt on any WMA unless accompanied by a licensed hunter at all times.
4. For any person to carry in or on a vehicle any of the following: any firearms [including pistols/handguns, except as described in (13)] with ammunition in the magazine, breech or clip attached to firearms, or black powder weapons with primer, cap or flash powder in place, or cocked crossbows. See (13) for limited exception for certain lawfully licensed handguns possessed for personal protection.
5. To kill or willfully molest any species of wildlife except those designated for hunting.
6. To discharge firearms for target practice.
7. To hunt or discharge firearms within 150 yards of any camping area, dwelling, dam or timber operation, 100 yards of any paved public road or highway, within a posted safety zone or on Sunday within one-half mile of any church.
8. For any person except authorized personnel to operate any motor driven vehicle behind, under or around any locked gate, barricaded road or sign which prohibits vehicular traffic.
9. For any unauthorized person at any time to operate any unlicensed motor scooter, motorcycle, trail bike, ATV, UTV, or any motor driven vehicle on the **Autauga County CHA**. Utility right-of-ways are not open to vehicular traffic.
10. For any unauthorized person at any time to ride or possess horses on the **Autauga County CHA**.
11. For any person except authorized personnel to block or otherwise stop traffic on any road or at any gate by parking a vehicle in such a way that passage around the vehicle is impossible.
12. For any person to deposit, distribute or scatter grain, salt, litter, or any other materials on any WMA maintained by the Department of Conservation and Natural Resources prior to receiving approval from said Department.
13. Nothing in this regulation prohibits or requires a wildlife management area permit for the possession of handguns by lawfully licensed persons for personal protection, provided the handguns are not used to hunt or take or to attempt to take wildlife except as otherwise provided by this regulation.
14. **Users should refer to WMA Regulation 220-2-.55 for the complete list of WMA specific regulations.**

WMA is provided by the Wildlife Section of the Division of Wildlife and Freshwater Fisheries, Alabama Department of Conservation and Natural Resources and the Forever Wild Land Trust.