

This map is your permit to hunt deer during the gun deer hunts and all other game in accordance with the seasons, rules, and regulations listed hereon. This permit must be signed and in your possession to be valid.

Signed _____

Date _____

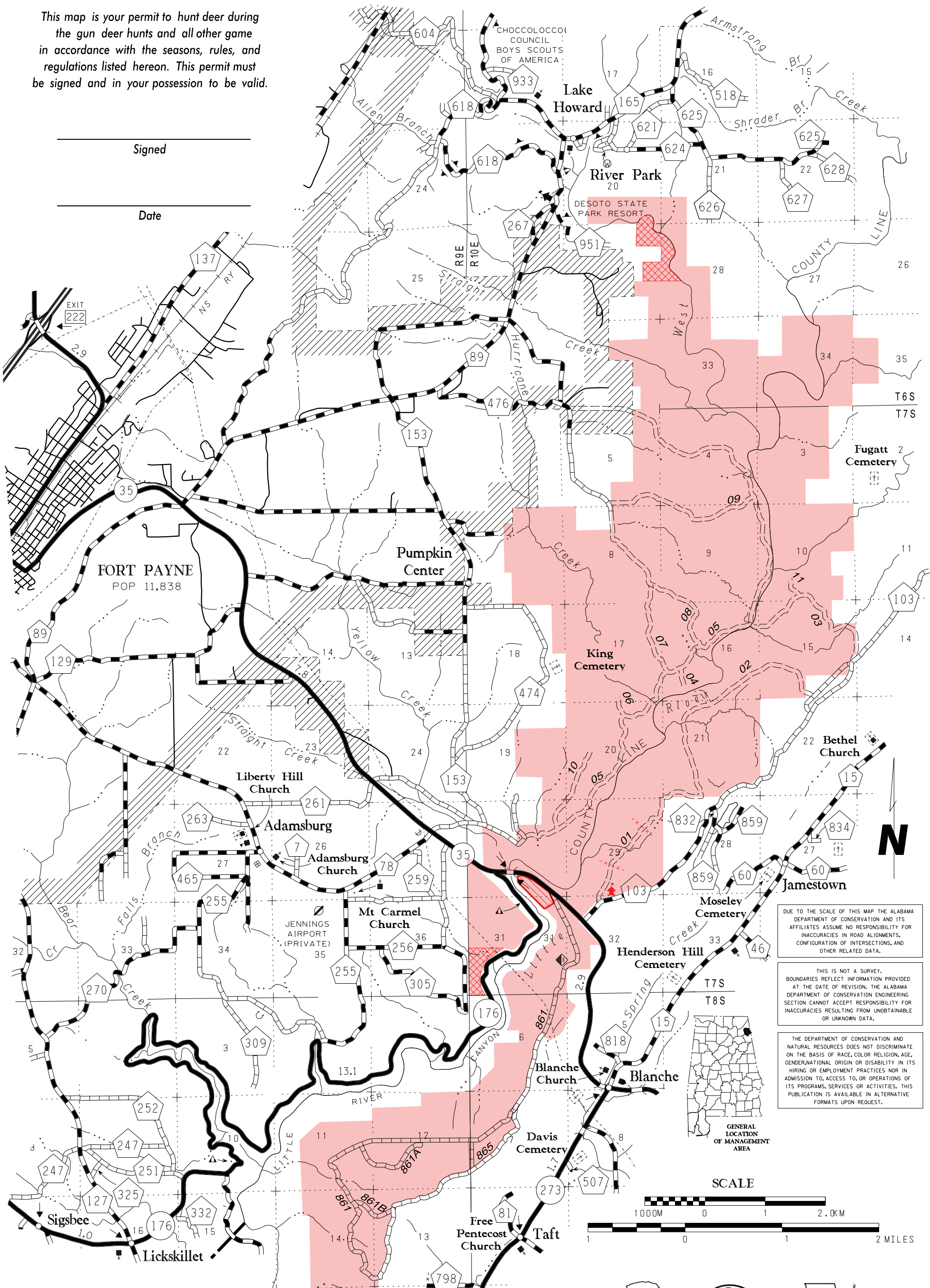

DUE TO THE SCALE OF THIS MAP THE ALABAMA DEPARTMENT OF CONSERVATION AND ITS AFFILIATES ASSUME NO RESPONSIBILITY FOR INACCURACIES IN ROAD ALIGNMENTS, CONFIGURATION OF INTERSECTIONS, AND OTHER RELATED DATA.

THIS IS NOT A SURVEY. BOUNDARIES REFLECT INFORMATION PROVIDED AT THE DATE OF REVISION. THE ALABAMA DEPARTMENT OF CONSERVATION ENGINEERING SECTION CANNOT ACCEPT RESPONSIBILITY FOR INACCURACIES RESULTING FROM UNOBTAINABLE OR UNKNOWN DATA.

THE DEPARTMENT OF CONSERVATION AND NATURAL RESOURCES DOES NOT DISCRIMINATE ON THE BASIS OF RACE, COLOR, RELIGION, AGE, GENDER, NATIONAL ORIGIN OR DISABILITY IN ITS HIRING OR EMPLOYMENT PRACTICES NOR IN ADMISSION TO, ACCESS TO, OR OPERATIONS OF ITS PROGRAMS, SERVICES OR ACTIVITIES. THIS PUBLICATION IS AVAILABLE IN ALTERNATIVE FORMATS UPON REQUEST.

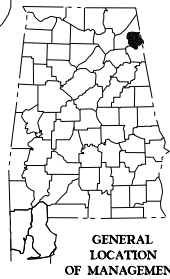

GENERAL LOCATION OF MANAGEMENT AREA

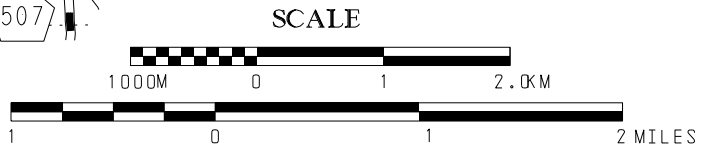

- LEGEND**
- CHECKING STATION (HEADQUARTERS)
 - KIOSK AND/OR PARKING
 - AREA RD NUMBER
 - MANAGEMENT AREA BOUNDARY
 - SAFETY ZONE
 - ARCHERY ONLY
 - PRIVATE LAND
 - GATE ACROSS ROAD
 - POWER LINE
 - PRIMITIVE ROAD
 - GRAVEL, STONE OR SOIL ROAD
 - PAVED STATE ROUTE
 - OTHER PAVED ROADS
 - CAMP OR LODGE
 - OBSERVATION OR LOOKOUT TOWER
 - WILDLIFE OPENING
 - ROADSIDE PARK-PICNIC GROUND



LITTLE RIVER WILDLIFE MANAGEMENT AREA

PREPARED BY THE
ALABAMA DEPARTMENT OF CONSERVATION AND NATURAL RESOURCES
 DIVISION OF WILDLIFE AND FRESHWATER FISHERIES

**LITTLE RIVER WILDLIFE MANAGEMENT AREA
(Cherokee & DeKalb Counties)
ALABAMA DEPARTMENT OF CONSERVATION AND NATURAL RESOURCES
DIVISION OF WILDLIFE AND FRESHWATER FISHERIES
HUNTING REGULATIONS- September 2017 – August 2018**

PERMITS: Season permits will be valid for Archery, Youth, Gun and Primitive Weapons deer hunts as well as all other scheduled hunting seasons. **Antlered Buck Restrictions Apply for all archery and scheduled deer hunting on WMA (except Nov.11-12 youth hunt); Bucks must have 3 points (one inch or longer) on at least one main beam.** The checking station will be open from 8:00 a.m.-5:00 p.m. as indicated on check station schedule below. The check station is located on Cherokee County Road 103, one-half mile from the intersection with Highway 35. The kiosk is located on County Road 861, ¾ mile from the intersection of Highway 35. These season permits may be obtained at most local license agents; or writing Brandon Howell, Wildlife and Freshwater Fisheries, 4101 AL Hwy. 21 North, Jacksonville, AL 36265 or online at www.outdooralabama.com (both pages of the internet map/permit must be in possession to be valid). Send your current hunting license number along with a stamped, self-addressed #10 envelope. Permits will be issued from the Wildlife and Freshwater Fisheries Office in Jacksonville between 8:00 a.m. and 5:00 p.m. Monday-Friday. Trapping permits may be obtained from the Area Biologist or District Office.

NOTE: • **A State Hunting License, Wildlife Management Area (WMA) License and a wildlife management area permit are required when hunting deer, turkey, or waterfowl on a wildlife management area. For residents, a State hunting license or Wildlife Heritage License (residents only) and WMA permit are required for hunting small game, except waterfowl on wildlife management areas. Nonresidents must possess a wildlife management area license in addition to a hunting license and WMA permit to hunt big game and small game.**

- **Youth hunters on youth deer and turkey hunts must be less than 16 years of age. Supervisors must be 21 years old or older, or a parent, and must be properly licensed. Youth must remain within 30 feet of supervisors at all times.**
- **Statewide antlered buck season bag limit applies to all WMAs.**
- **Administrators of the hunt shall have the right to distribute the hunters and to inspect all vehicles or other equipment while on the areas. The Department of Conservation and Natural Resources and landowners, who are making the hunting possible, hereby put each hunter on notice that he hunts at his own risk and the Department of Conservation and Natural Resources and such landowners shall not be responsible for any accidents or injuries that may occur.**

HUNTERS USE MAP PERMITS FOR ALL HUNTS-All harvest (big and small game) must be recorded at check station or kiosk on days when check station is closed.
* To be legal for harvest, antlered bucks must have 3 points one inch or longer on at least one main beam.

HUNTING DATES:

DEER: (*Youth*) Stalk Hunting Hunter's Choice (except spotted fawns): **Nov. 11-12.** Two deer per day - one unantlered deer and one antlered buck. All hunters must record their harvest at the check station or kiosk on days when check station is closed.

(*Gun*) Stalk Hunting Hunter's Choice (except spotted fawns): **Nov. 18, Nov. 24-26 and Dec. 8-10.** One deer per day (one unantlered deer or one antlered buck). **Antlered buck restrictions apply. Mandatory Check in of Deer at the Check Station required on: Nov. 18, Nov. 24-25 and Dec. 8-9.** Hunters must record all harvested deer at check station or kiosk on CR 861 on days when check station is closed. Stalk Hunting Antlered Bucks Only: **Dec. 15-17, Jan. 5-7 and Jan. 19-21.** One antlered buck per day. **Mandatory Check in of Deer at the Check Station required on: Dec. 15-16, Jan. 5-6, Jan. 19-20.** Hunters must record all harvested deer at check station or kiosk on CR 861 on days when check station is closed. **Antlered buck restrictions apply.**

(Primitive Weapon) Stalk Hunting Hunter's Choice (except spotted fawns): **Nov. 13-16 and Dec. 23-31. Antlered buck restrictions apply.** One deer per day - one unantlered deer or one antlered buck. All hunters must record their harvest at the check station or kiosk on CR 861.

(*Archery*) Stalk Hunting Hunter's Choice (except spotted fawns): **Oct. 14-Feb. 10.** One deer per day - one unantlered deer or one antlered buck. All hunters must record their harvests at the check station or kiosk on CR861. Archery hunters must harvest antlered bucks on days of antlered buck only gun deer hunts. No hunting on days of youth gun deer hunt. Archery hunters must abide by all gun deer hunt regulations when hunting on days of gun deer hunts. **Antlered Buck Restrictions Apply.**

Turkey and small game hunters must record all harvest at check station or kiosk.

TURKEY: (*Youth*) **Mar. 10-11.** Daylight until 1:00 pm. Gobblers only.
(Physically Disabled) **Mar. 14.** Daylight until 1:00 pm. Gobblers only.
(*Regular*) **Mar. 15-Apr. 30.** Daylight until 1:00 pm. Gobblers only.
Turkey hunters must record their harvests at the check station or kiosk.

DOVE: **State Season** (12:00 noon until sunset). No hunting on days of youth, gun, and primitive weapons deer hunts.
QUAIL: **Nov. 4-Feb. 28.** No hunting on days of youth, gun and primitive weapons deer hunts.
RABBIT & SQUIRREL: **Sep. 16-Mar. 4.** No hunting on days of youth, gun, and primitive weapons deer hunts. Fox Squirrel season closed during February and March
RACCOON, OPOSSUM & FOX: **Sep. 1. -Mar. 4** (Nighttime hours only). No hunting on nights of and nights preceding scheduled youth, gun or primitive weapons deer hunts. Fox Hunting - Dogs Only; No Weapons.

**BOBCAT, COYOTE,
FERAL SWINE & FOX:** Open during any other scheduled WMA Hunting Season using weapons and ammunition approved for those hunts. No Dogs Allowed; Daylight Hours Only. One fox per day.

WATERFOWL: **State Season.** No hunting on days of gun and primitive weapons deer hunts.
FURBEARER TRAPPING: (excluding feral swine) **Nov. 4-Feb. 28.** All trappers must wear hunter's orange while trapping on days of gun deer hunts.

BAG LIMITS: Deer/Gun – Hunter's Choice – One deer per day - one unantlered deer or one antlered buck; Deer/Archery – One deer per day - one unantlered deer or one antlered buck; Deer/Gun – Bucks Only – one antlered buck per day; **Antlered Buck Restrictions Apply for all archery and scheduled deer hunting on WMA(except Nov. 11-12 youth hunt); Bucks must have must have 3 points (one inch or longer) on at least one main beam.** Turkey (Gobblers only) - 1 a day (5 per season); Squirrel - 8 a day; Quail - 8 a day; Rabbit - 8 a day; Raccoon & Opossum - No Limit; Fox – 1 a day; Waterfowl – state bag limit. Falconry: Falconry will be legal on all scheduled area hunts for legally permitted falconers (must possess state and management area hunting licenses and management area permit).

PERMITTED FIREARMS, BOW AND ARROW, & FALCONRY:

Deer: *Stalk Hunts:* As defined in Alabama Regulations legal arms and ammunition in 220-2-.02(2), (excluding buckshot) and archery equipment in 220-2-.03.
Primitive Weapons: Using only muzzle loading rifles (.40 caliber or larger), muzzle loading shotguns, air-powered guns (.30 caliber or larger) or archery equipment as defined in 220-2-.03.

Turkey: As defined in 220-2-.02(3), except no center-fire pistols or crossbows allowed.
Remainder of Seasons: Legal arms and ammunition as defined in 220-2-.02 and archery equipment in 220-2-.03.
Trapping: As Defined in 220-2-.30(2), except no .22 magnums are allowed.
Falconry will be legal on all AREA scheduled hunts for legally permitted falconers; following the dates those seasons are open on each AREA.

IT SHALL BE UNLAWFUL: USE of ATV'S is PROHIBITED WITHIN LITTLE RIVER CANYON NATIONAL PRESERVE BOUNDARY.

1. To hunt, trap, use dogs, possess firearms, ammunition, traps or archery equipment without a valid permit. A permit is valid only during scheduled management and refuge area seasons during legal hunting hours and only with weapons and ammunition permitted for hunting the wildlife listed on permit. See (22) below.
2. To use dogs for stalk hunting of deer or for turkey hunting.
3. To use dogs for hunting, training or any purpose from March 5 until August 31.
4. For any person under 16 years of age to hunt on the management area unless accompanied by an adult who is either 21 years old or older or the parent and who possesses all license to hunt WMA.
5. For any person to carry firearms in or on vehicle with ammunition in the magazine, breech or clip attached to firearms, or black powder weapons with primer, cap or flash powder in place or cocked crossbow.
6. To camp in the management area except in designated sites. Individuals or groups may camp on the management area for a period not to exceed nine (9) days in any 30 day period. Campfires must be extinguished before departing. No warming fires shall be permitted away from camping area.
7. To kill or willfully molest any species of wildlife except those designated for hunting. However, this regulation shall not apply to feral swine or coyote which may be killed during all scheduled management area hunts, during daylight hours only, when possessing a valid permit and using weapons and ammunition that are legal for such designated hunts.
8. To kill or willfully molest bobcat and fox. However, bobcat and fox may be killed during all scheduled area hunts that occur during the dates of gun deer and turkey seasons for the county or counties in which the area is located, when possessing a valid permit and using weapons and ammunition that are legal for such designated hunts during daylight hours only. One (1) fox per day may be harvested only during these scheduled area hunts.
9. To discharge fireworks at any time.
10. To discharge firearms for target practice.
11. To hunt or discharge firearms within 150 yards of any camping area, dwelling, dam or timber operation, or within 100 yards of any paved public road, highway, or within a posted safety zone, or within one-half mile of a church on Sunday or from within the right-of-way of any developed road open to vehicular traffic.
12. To possess open alcoholic beverages outside designated camping areas.
13. To transport deer killed during the archery, gun and primitive weapons hunts from the management area before being examined at the checking station (when open) for scientific data.
14. For any person except authorized personnel to operate any motor driven vehicle behind, under or around any locked gate, barricaded road or sign which prohibits vehicular traffic.
15. For any unauthorized person at any time to operate any unlicensed motor driven vehicle on the management area except on regularly used roads open for public use by four wheel vehicle traffic.
16. For any person to hunt deer on days of scheduled gun, flintlock, or primitive weapons hunts without wearing a vest containing a minimum 144 square inches of hunter orange color, or either a full size hunter orange hat or cap. The hunter orange must be of solid color, except for a small logo on the front of the cap, and visible from any angle.
17. For any person except authorized personnel to block or otherwise stop traffic on any road by parking a vehicle in such a way that passage around the vehicle is impossible.
18. To deposit, distribute or scatter grain, salt, litter, or any other materials on management area prior to receiving approval from the Department of Conservation and Natural Resources.
19. For any person to damage or remove any trees, crops or other plants, dirt, gravel or sod from management area without legal authorization.
20. To hunt from an elevated stand or platform without attaching themselves to the tree or platform with a full body safety harness capable of supporting their weight.
21. For any unauthorized person to ride or possess horses except in areas, roads, and trails designated as open to horses. Riding or possession of horses is prohibited on any AREA on days of scheduled gun deer hunts and during legal hours of turkey hunting. Possession or riding of horses restricted to holders of a current and valid WMA license and a valid WMA permit.
22. Nothing in this regulation prohibits or requires a wildlife management area permit for the possession of handguns by lawfully licensed persons for personal protection, provided the handguns are not used to hunt or take or to attempt to take wildlife except as otherwise provided by this regulation.
23. **Users should refer to WMA Regulation 220-2-.55 for the complete list of WMA specific regulations.**

WMA is provided by the Wildlife Section of the Division of Wildlife and Freshwater Fisheries, Alabama Department of Conservation and Natural Resources, in cooperation with National Park Service, Alabama State Parks Division and the Forever Wild Land Trust.